werry be happy

sax alto

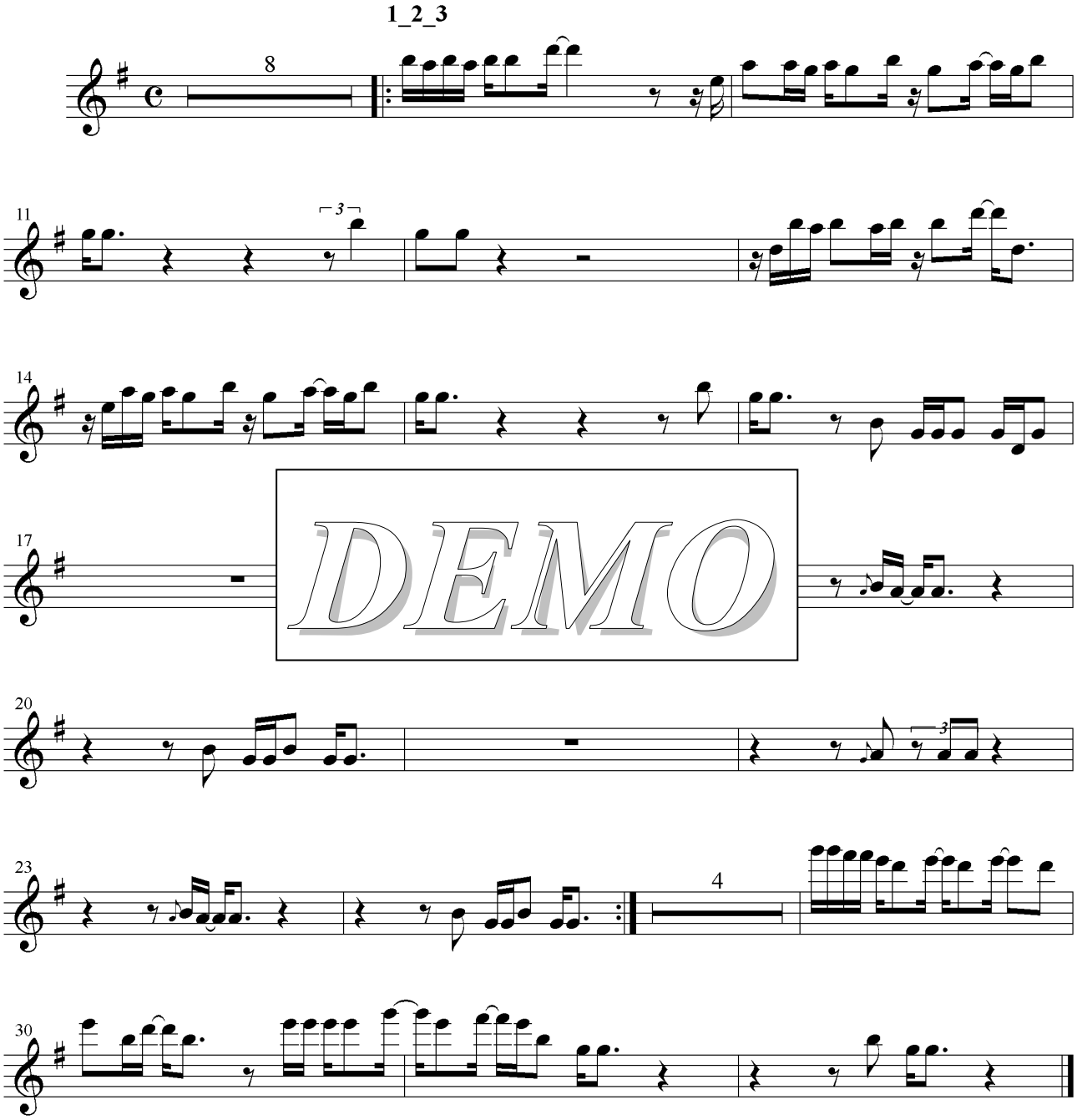

GG_2006