

3. Dale Cavese (Moliendo Café)

"Кафе "Моллендо"

Hugo Blanco

Moderato

The musical score is arranged in two systems. The first system includes parts for Clarinet, Trumpet I, Trumpet II, Trombone, Banjo, Tuba, and Drum. The second system includes parts for Clarinet (Cl.), Trumpet I (T-t. I), Trumpet II (T-t. II), Trombone (Tbn.), Banjo (B-jo.), Tuba, and Drum (Dr.). The score is in 4/4 time and B-flat major. A large 'DEMO' watermark is centered over the middle of the second system. The Banjo part features a rhythmic pattern with chords F, E_b, and D7. The Drum part has a consistent pattern of eighth notes and rests. The Tuba part has a melodic line with eighth notes. The Trumpet and Trombone parts have rests in the first system and enter in the second system with a melodic phrase marked *mf*.

Tuba

3.Dale Cavese (Moliendo Café)

"Кафе "Молiendo"

Hugo Blanco

Moderato

5

10

14

18

22

26

30

1

2

3

DEMO

Banjo

3. Dale Cavese (Moliendo Café)

"Кафе "Молiendo"

Hugo Blanco

Moderato

4

1

2

3

Clarinet

3.Dale Cavese (Moliendo Café)

"Кафе "Молiendo"

Hugo Blanco

Moderato

4 2 1 8

16

20 2

24 3 3

27 3

32

36

39

DEMO

Drums

3.Dale Cavese (Moliendo Café)

"Кафе "Молендо"

Hugo Blanco

Moderato

Trombone

3. Dale Cavese (Moliendo Café)

"Кафе "Молиендо"

Hugo Blanco

Moderato

4 2 1

mf

9

13

16

20 2

24

28 solo

31

DEMO

Trumpet 2

3.Dale Cavese (Moliendo Café)

"Кафе "Молiendo"

Hugo Blanco

Moderato

1

4

mf

2

DEMO

3

Trumpet 1

3.Dale Cavese (Moliendo Café)

"Кафе "Молiendo"

Hugo Blanco

Moderato

1

2

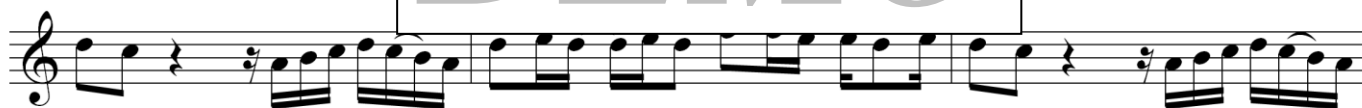

3

DEMO