

6. Autumn leaves

"Опавшие листья"

Joseph Kosma

Moderato

Clarinet *mf*

Trumpet I

Trumpet II

Trombone

Banjo $A\flat m6$ $G7$ Cm Cm

Tuba

Drum

The first system of the score includes parts for Clarinet, Trumpet I, Trumpet II, Trombone, Banjo, Tuba, and Drum. The Clarinet part starts with a melodic line in 4/4 time, marked *mf*. The Trumpet I and II parts have similar melodic lines. The Trombone part provides a harmonic accompaniment. The Banjo part features a rhythmic pattern with chords $A\flat m6$, $G7$, Cm , and Cm . The Tuba part has a simple bass line. The Drum part plays a steady 4/4 beat.

1

Cl.

T-t. I

T-t. II

Tbn.

B-jo. $Fm7$ $A\flat7$

Tuba

Dr.

The second system of the score includes parts for Clarinet (Cl.), Trumpet I (T-t. I), Trumpet II (T-t. II), Trombone (Tbn.), Banjo (B-jo.), Tuba, and Drum (Dr.). The Clarinet part is mostly silent. The Trumpet I and II parts have melodic lines with triplets. The Trombone part has a melodic line. The Banjo part has a rhythmic pattern with chords $Fm7$ and $A\flat7$. The Tuba part has a simple bass line. The Drum part plays a steady 4/4 beat.

DEMO

Banjo

6. Autumn leaves

"Опавшие листья"

Joseph Kosma

Moderato

1

Abm6 G7 Cm Cm Fm7 B7 Ebmaj

8 Ab7 Fm7 G7 Cm Cm G7 Cm Fm7 B7

15 Ebmaj Ab Fm7 G7 Cm Cm G7

22 G7 Cm Cm B7 B7/4 B7/4 B7 Ebmaj Ebmaj

29 Fm7 G7 Cm Cm Abm6 G7 Cm

2

36 Cm Fm7 Cm7 G7

43 Cm Cm G7 Cm Cm Fm7

2a

50 G7 Cm Cm G7 G7 Cm Cm

Clarinet

6. Autumn leaves

"Опавшие листья"

Joseph Kosma

Moderato

1

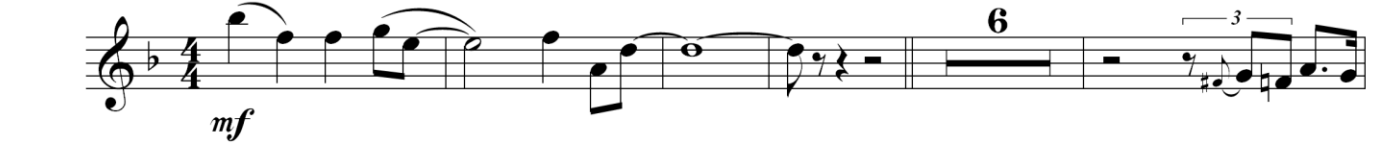

1a

2

2a

Drums

6. Autumn leaves

"Опавшие листья"

Joseph Kosma

Moderato

1

Trombone

6. Autumn leaves

Joseph Kosma

Moderato

mf

1

6

13

3

3

19

la

3

25

3

31

solo

2

43

3

Trumpet 1

6.Autumn leaves

Joseph Kosma

Moderato

solo

1

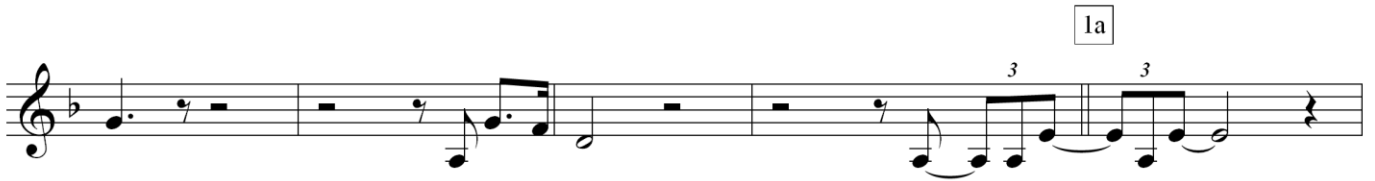

Trumpet 2

6. Autumn leaves

Joseph Kosma

Moderato

1

1a

16

16

2

con sord

2a

DEMO

3

16

3a

